

**SURVEYED FOR:**  
S Mohre Investments LLC  
Deed OR 310 PG 0028

# PLAT OF SURVEY

A PARCEL OF LAND SITUATED IN THE NORTHEAST QUARTER OF SECTION 13, TOWN 6 NORTH, RANGE 2 EAST, CENTER TOWNSHIP, WILLIAMS COUNTY, OHIO. LOCATED WITHIN THE NORTH AND EAST OF THE FIRST PRINCIPAL MERIDIAN OF THE ORIGINAL LAND SUBDIVISIONS OF OHIO.

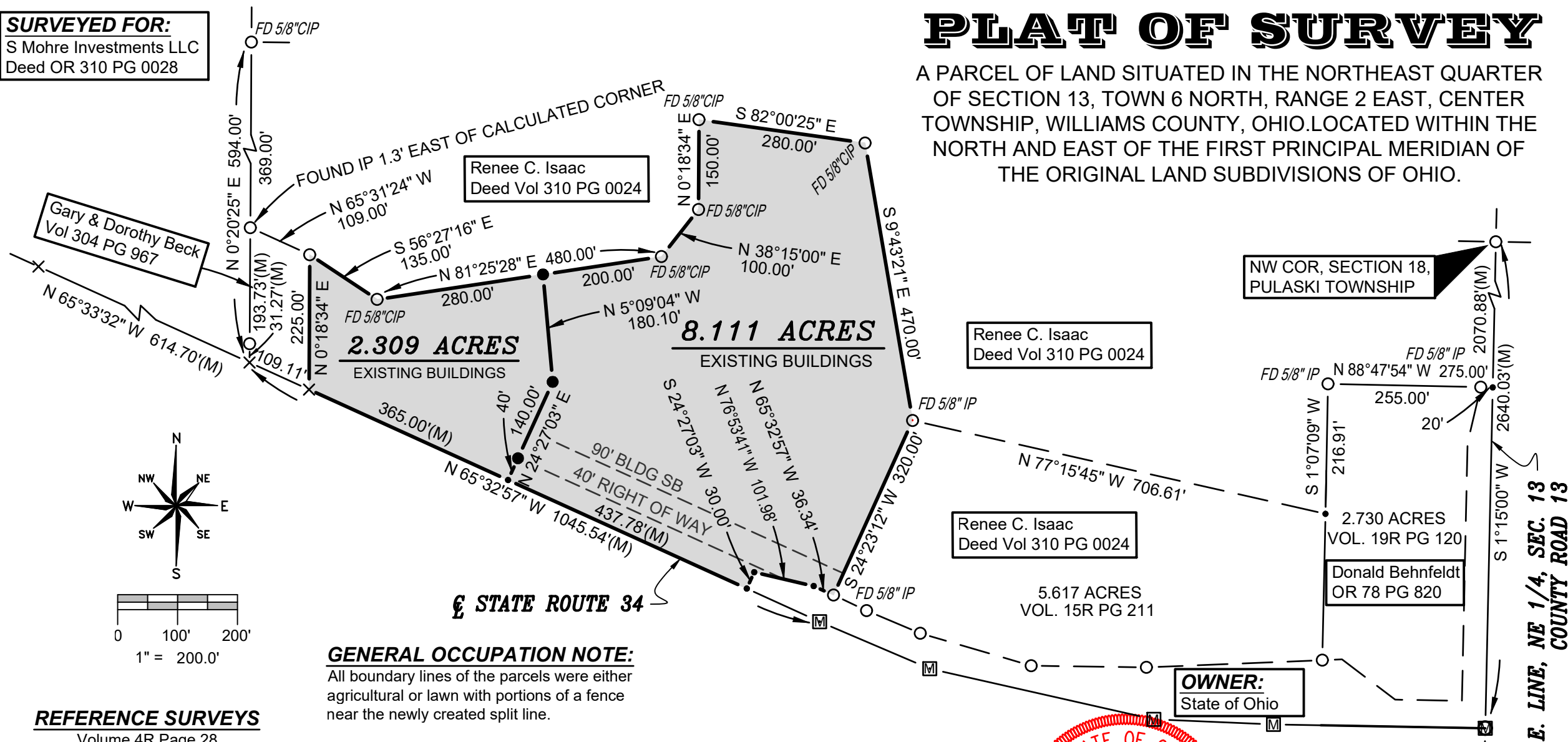

Gary & Dorothy Beck  
Vol 304 PG 967

Renee C. Isaac  
Deed Vol 310 PG 0024

Renee C. Isaac  
Deed Vol 310 PG 0024

Renee C. Isaac  
Deed Vol 310 PG 0024

Donald Behnfeldt  
OR 78 PG 820

**OWNER:**  
State of Ohio

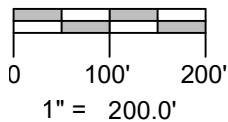
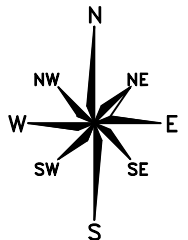

**GENERAL OCCUPATION NOTE:**  
All boundary lines of the parcels were either agricultural or lawn with portions of a fence near the newly created split line.

**REFERENCE SURVEYS**

- Volume 4R Page 28
- Volume 8R Page 107
- Volume 15R Page 101
- Volume 15R Page 211
- Volume 19R Page 120
- Volume 22R Page 226
- Volume 22R Page 262
- Volume 25R Page 49
- Volume 25R Page 317
- Volume 26R Page 114

**SURVEY LEGEND**

- Placed 5/8" Rebar w/ Cap
- × Found PK Nail
- Point Established this Survey
- Found Iron Pin or Pipe
- ⊠ Found Monument Box
- ⊗ Found Railroad Spike
- × Placed MAG Nail

I HEREBY CERTIFY THAT I HAVE SURVEYED THE PREMISES SHOWN ON THE PLAT ABOVE. ALL DIMENSIONS ARE SHOWN IN FEET AND DECIMALS THEREOF. SINCE THIS SURVEY DOES NOT INCLUDE A TITLE SEARCH, THERE COULD BE EASEMENTS OR OTHER ENCUMBRANCES UPON THE LAND WHICH ARE NOT SHOWN ON THIS SURVEY PLAT. IF THESE ARE REQUIRED, PLEASE FURNISH THE NECESSARY INFORMATION. THE BEARINGS AND DISTANCES SHOWN ON THE PLAT ABOVE ARE BASED ON STATE PLANE COORDINATES, SPC83, ZONE-OHIO NORTH. THIS SURVEY HAS BEEN RECORDED IN VOL. 27R PAGE 061 OF THE WILLIAMS COUNTY SURVEY RECORDS.

*Brian M. Wieland*  
BRIAN M. WIELAND - REGISTERED SURVEYOR NO. 8286

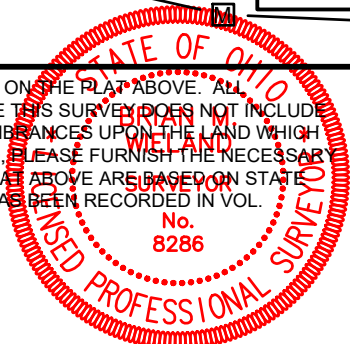

DATE: 12-6-17 JOB: 17-138

**WIELAND SURVEYING & ENGINEERING, LLC**  
14067 COUNTY ROAD 20  
WEST UNITY, OH 43570  
419-553-0112 voice  
brian@wielandsurveying.com

E. LINE, NE 1/4, SEC. 13, COUNTY ROAD 13